

PROJETO EXECUTIVO ESTRUTURAL

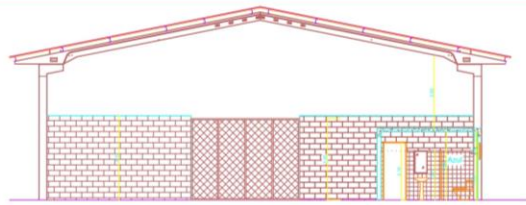

CORTE AA
ESCALA 1:100

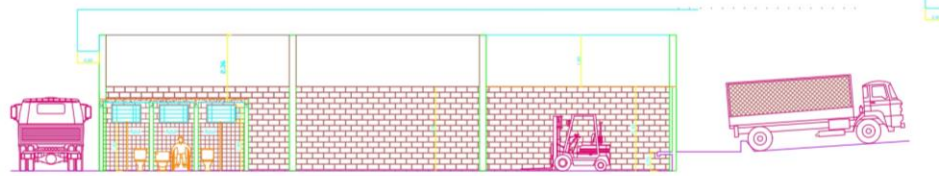

CORTE BB
ESCALA 1:100

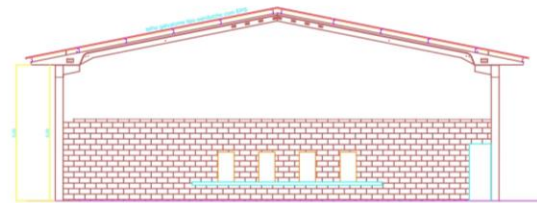
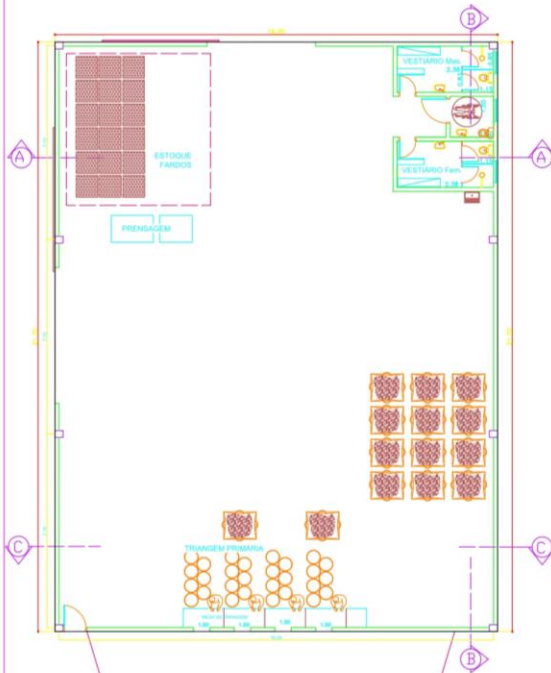

CORTE CC
ESCALA 1:100

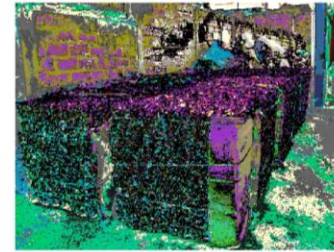

LOCALIZAÇÃO
ESCALA 1:200

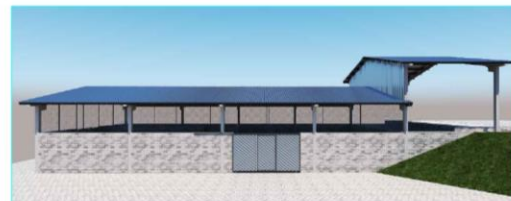

FACHADA
ESCALA 1:100

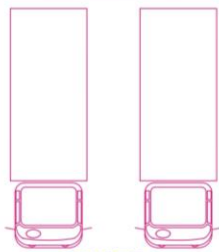

TERREDO
ESCALA 1:100

PROJETO ARQUITETÔNICO

01/03

GALPÃO PARA COLETA SELETIVA

Localidade: Rua Nova Unidade 1, 2, 3, 4, 5, 6, 7, 8, 9, 10, 11, 12, 13, 14, 15, 16, 17, 18, 19, 20, 21, 22, 23, 24, 25, 26, 27, 28, 29, 30, 31, 32, 33, 34, 35, 36, 37, 38, 39, 40, 41, 42, 43, 44, 45, 46, 47, 48, 49, 50, 51, 52, 53, 54, 55, 56, 57, 58, 59, 60, 61, 62, 63, 64, 65, 66, 67, 68, 69, 70, 71, 72, 73, 74, 75, 76, 77, 78, 79, 80, 81, 82, 83, 84, 85, 86, 87, 88, 89, 90, 91, 92, 93, 94, 95, 96, 97, 98, 99, 100

Proponente: Prefeitura do Município de Sampaui

Data: Março/2022

Escala: 1:100

Local: São Paulo

VIDE CROQUI DE LOCALIZAÇÃO

Quantidade de Áreas:
Terreno: 5.453,00 m²
Área Construída: 385,71 m²
Área total do terreno: 5.838,71 m²

Prefeitura Municipal de Sampaui

Engº Responsável: Antonio Mendes Junior
Crea-SP: 56612/2004

Observações: